Dom Pedro
Lisboa

MEMBER OF

RADISSON
Individuals.

FACT SHEET

MEETING ROOMS

FACT SHEET

MEETING ROOMS

Dom Pedro Lisboa
MEMBER OF
RADISSON Individuals.

1ST FLOOR - CAPACITIES

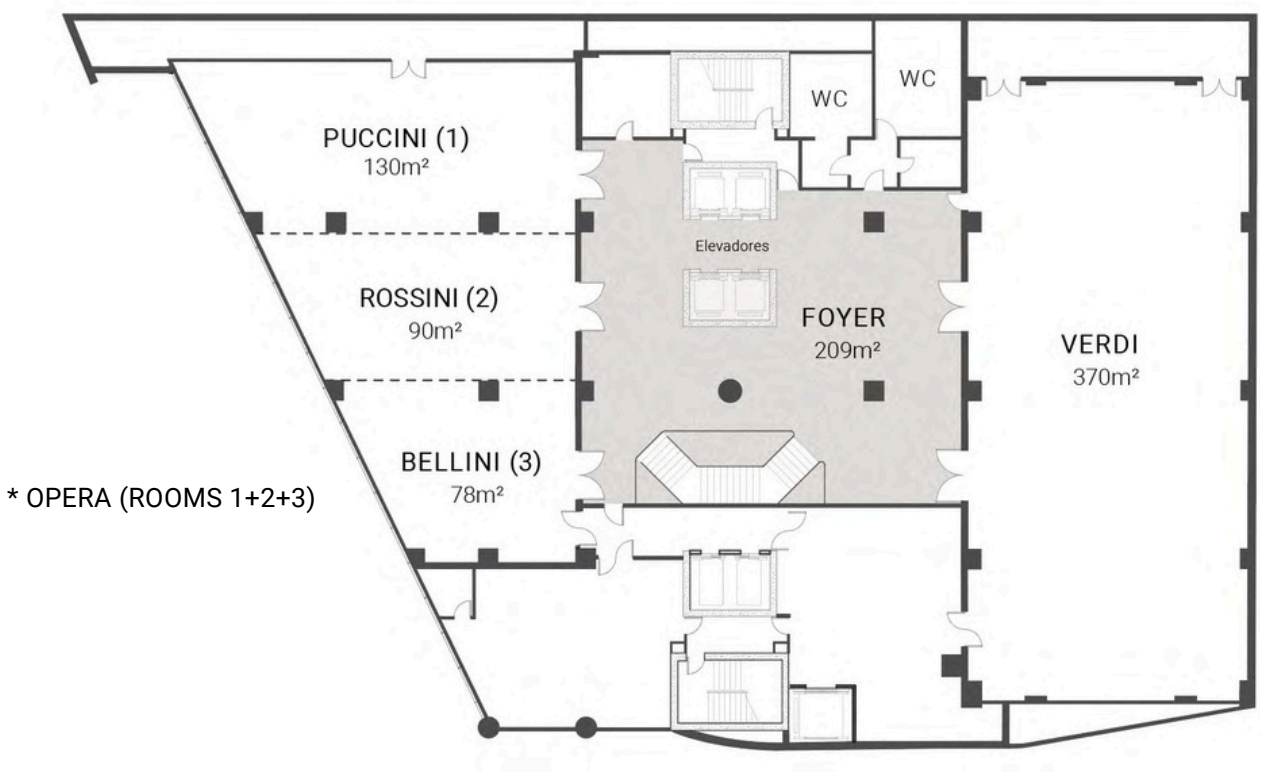

	AREA m2	CEILLING HEIGHT	THEATRE	CLASSROOM	"U" SHAPE	CABARET	COCKTAIL	BANQUETS*	BUFFET*	BOARDROOM
VERDI	370	3.89	400	235	99	132	400	252	216	114
PUCCINI (1)	130	3.27	100	70	36	42	120	96	84	42
ROSSINI (2)	90	3.27	50	48	30	24	100	60	48	36
BELLINI (3)	78	3.27	40	24	18	18	35	48	36	22
(1+2)	196	3.27	78	---	---	66	200	156	132	---
(2+3)	145	3.27	66	---	---	42	140	108	84	---
OPERA (1+2+3)	298	3.27	110	---	---	90	300	204	180	---

*** Banquets and buffet with tables for 12 pax**

Av. Eng. Duarte Pacheco, 24 1070-110 Lisboa - Portugal | T.: +351 213 896 600 | lisboa.evmanager@saviotti.pt
www.dompedrolisboa.com | www.radissonhotels.com/en-us/hotels/radisson-individuals-dompedro-lisboa

FACT SHEET

MEETING ROOMS

Dom Pedro Lisboa
MEMBER OF
RADISSON Individuals.

1ST FLOOR - VERDI

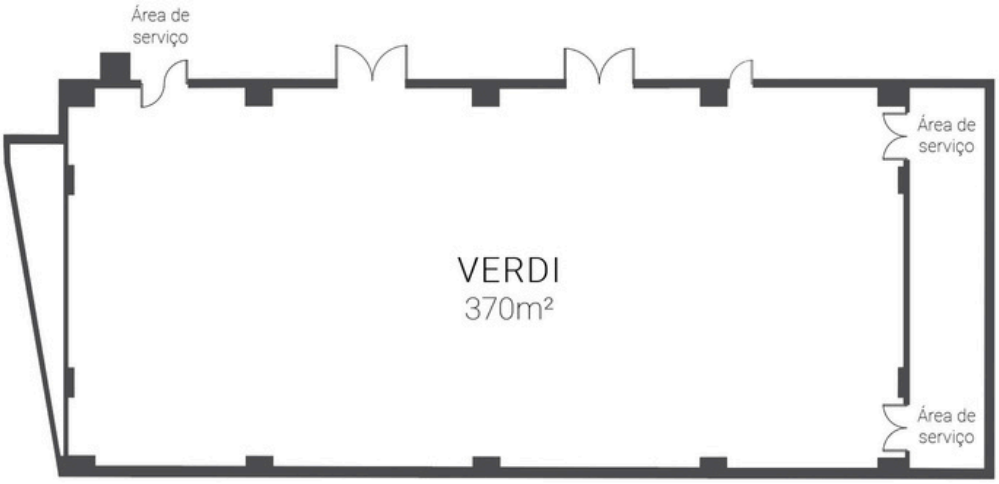

	AREA m2	COLUMS	LENGTH	WIDTH (m)	CEILLING (m)
VERDI	370	-	28,75	12,95	3,89

ACCESS

Entrance: 4
Entrance height: 2m
Door width: 2x0,9m

AIR CONDITIONING

Yes

LIGHTNING

Natural light: Yes
Open windows: Yes
Blackout: Yes

TELEPHONE:

yes

CONNECTIONS

Electrical outlets: 8 - 220V
Three-phase outlets: 1 - 380V
Internet outlets: 6

Av. Eng. Duarte Pacheco, 24 1070-110 Lisboa - Portugal | T.: +351 213 896 600 | lisboa.evmanager@saviotti.pt
www.dompedrolisboa.com | www.radissonhotels.com/en-us/hotels/radisson-individuals-dompedro-lisboa

FACT SHEET

MEETING ROOMS

Dom Pedro Lisboa
MEMBER OF
RADISSON Individuals.

1ST FLOOR - PUCCINI

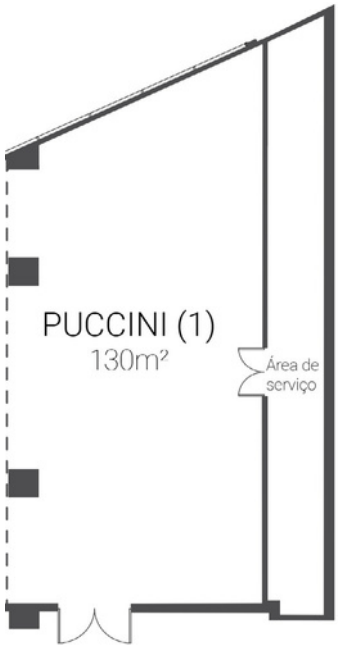

	AREA m2	COLUMS	LENGTH	WIDTH (m)	CEILLING (m)
PUCCINI	130	2	18,23	7,90	3,27

ACCESS

Entrance: 2
Entrance height: 2m
Door width: 2x0,9m

AIR CONDITIONING

Yes

LIGHTNING

Natural light: Yes
Open windows: No
Blackout: Yes

TELEPHONE

Yes

CONNECTIONS

Electrical outlets: 4 - 220V
Three-phase outlets: 1 - 380V
Internet outlets: 2

FACT SHEET

MEETING ROOMS

Dom Pedro Lisboa
MEMBER OF
RADISSON Individuals.

1ST FLOOR - PUCCINI (1) + ROSSINI (2)

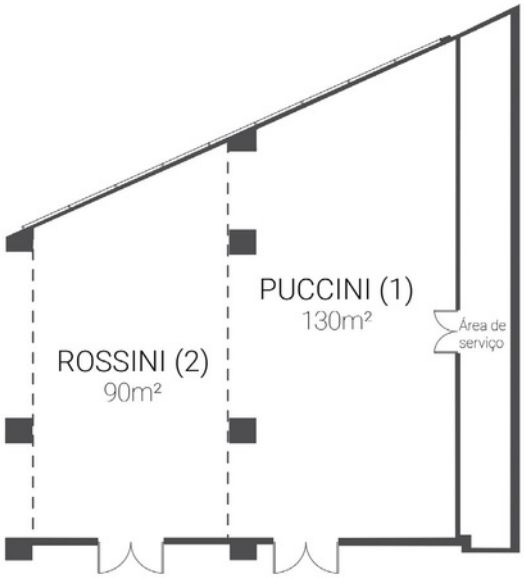

	AREA m2	COLUMS	LENGTH	WIDTH (m)	CEILLING (m)
(1+2)	220	2	25,7	7,80	3,27

ACCESS

Entrance: 2
Entrance height: 2m
Door width: 2x0,9m

AIR CONDITIONING

Yes

LIGHTNING

Natural light: Yes
Open windows: No
Blackout: Yes

TELEPHONE

Yes

CONNECTIONS

Electrical outlets: 8 - 220V
Three-phase outlets: 1 - 380V
Internet outlets: 2

FACT SHEET

MEETING ROOMS

Dom Pedro Lisboa
MEMBER OF
RADISSON Individuals.

1ST FLOOR - BELLINI

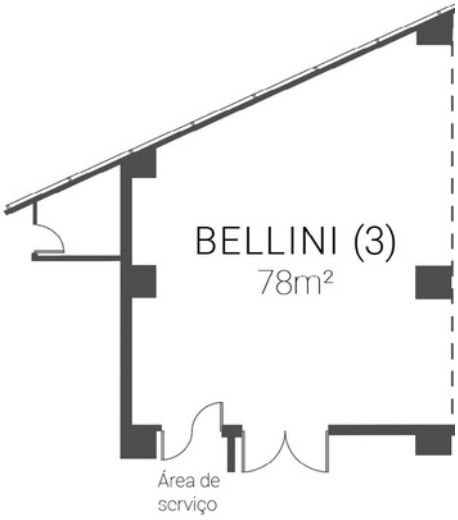

	AREA m2	COLUMS	LENGTH	WIDTH (m)	CEILLING (m)
BELLINI	78	2	11	8,44	3,27

ACCESS

Entrance: 2
Entrance height: 2m
Door width: 2x0,9m

AIR CONDITIONING

Yes

LIGHTNING

Natural light: Yes
Open windows: No
Blackout: Yes

TELEPHONE

Yes

CONNECTIONS

Electrical outlets: 4 - 220V
Three-phase outlets: No
Internet outlets: 2

FACT SHEET

MEETING ROOMS

Dom Pedro Lisboa
MEMBER OF
RADISSON Individuals.

1ST FLOOR - ROSSINI (2) + BELLINI (3)

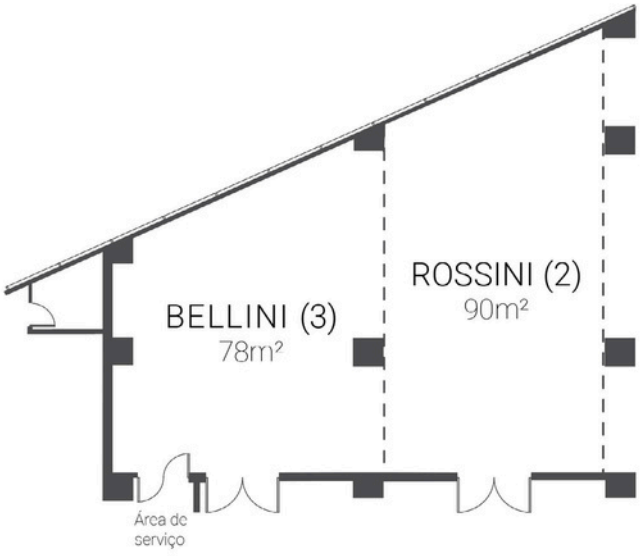

	AREA m2	COLUMS	LENGTH	WIDTH (m)	CEILLING (m)
(2+3)	168	1	19,34	7,80	3,27

ACCESS

Entrance: 2
Entrance height: 2m
Door width: 2x0,9m

AIR CONDITIONING

Yes

LIGHTNING

Natural light: Yes
Open windows: No
Blackout: Yes

TELEPHONE

Yes

CONNECTIONS

Electrical outlets: 8 - 220V
Three-phase outlets: 1 - 380V
Internet outlets: 3

Av. Eng. Duarte Pacheco, 24 1070-110 Lisboa - Portugal | T.: +351 213 896 600 | lisboa.evmanager@saviotti.pt
www.dompedrolisboa.com | www.radissonhotels.com/en-us/hotels/radisson-individuals-dompedro-lisboa

FACT SHEET

MEETING ROOMS

Dom Pedro Lisboa
MEMBER OF
RADISSON Individuals.

1ST FLOOR - OPERA (1+2+3)

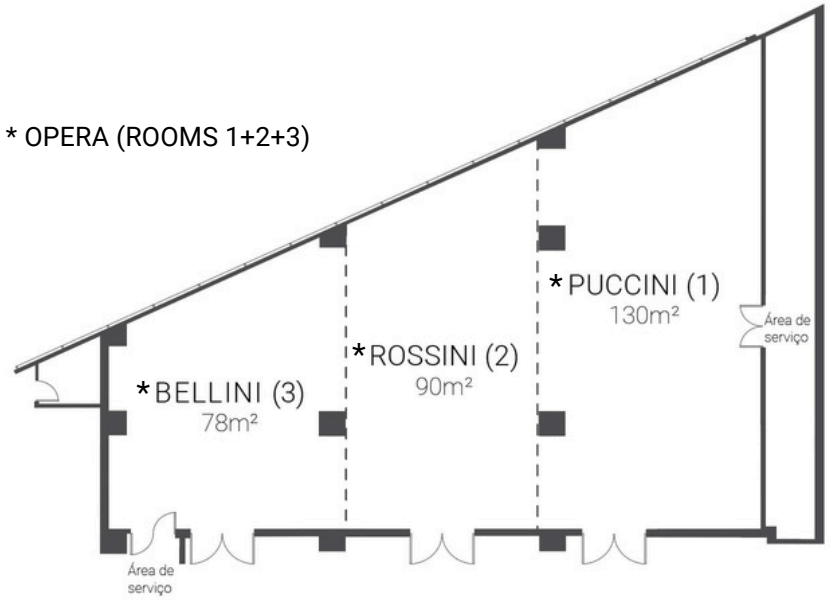

	AREA m2	COLUMS	LENGTH	WIDTH (m)	CEILLING (m)
OPERA (1+2+3)	298	3	23,35	18,23	3,27

ACCESS

Entrance: 4
Entrance height: 2m
Door width: 2x0,9m

AIR CONDITIONING

Yes

LIGHTNING

Natural light: Yes
Open windows: No
Blackout: Yes

TELEPHONE

Yes

CONNECTIONS

Electrical outlets: 10 - 220V
Three-phase outlets: 1 - 380V
Internet outlets: 6

Av. Eng. Duarte Pacheco, 24 1070-110 Lisboa - Portugal | T.: +351 213 896 600 | lisboa.evmanager@saviotti.pt
www.dompedrolisboa.com | www.radissonhotels.com/en-us/hotels/radisson-individuals-dompedro-lisboa

FACT SHEET

MEETING ROOMS

Dom Pedro Lisboa
MEMBER OF
RADISSON Individuals.

2ND FLOOR - CAPACITIES

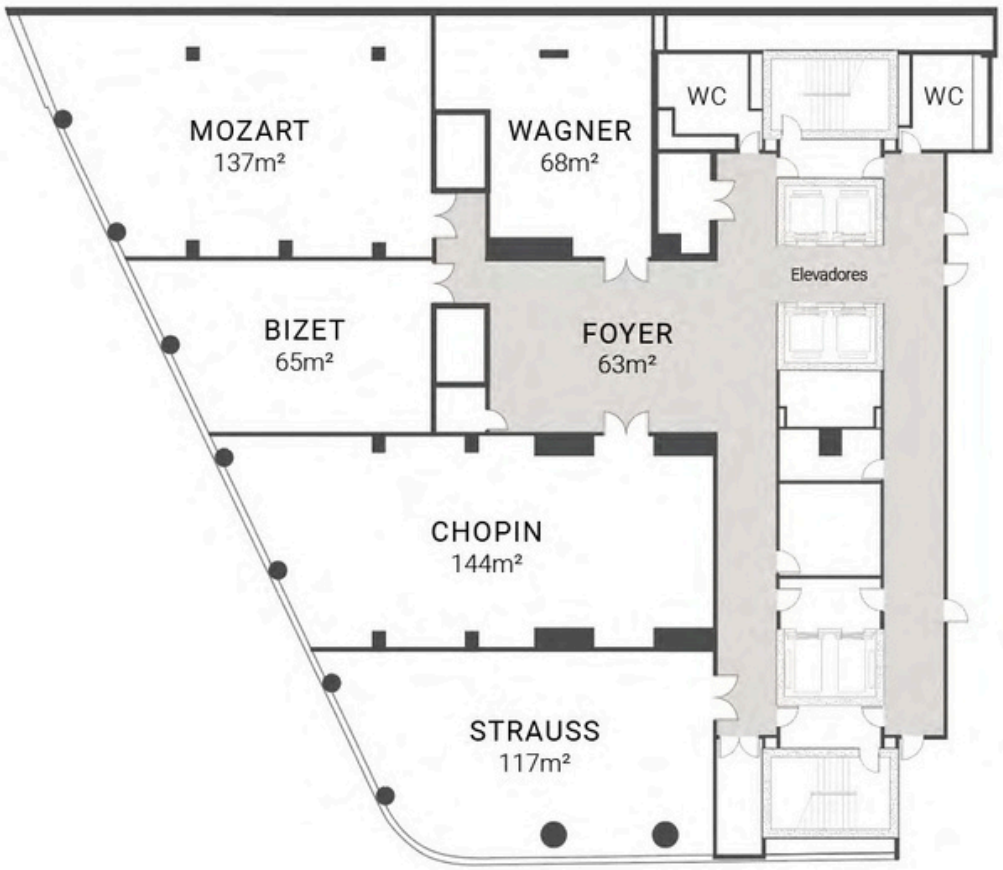

	AREA m2	CEILLING HEIGHT	THEATRE	CLASSROOM	"U" SHAPE	CABARET	COCKTAIL	BANQUETS*	BUFFET*	BOARDROOM
MOZART	137	2.47	110	60	36	30	100	96	60	36
BIZET	65	2.47	50	36	24	18	40	48	36	24
CHOPIN	144	2.49	110	72	42	36	100	96	72	42
WAGNER	68	2.39	50	24	18	18	40	48	36	24
STRAUSS	117	2.50	110	63	36	30	100	84	60	36

*** Banquets and buffet with tables for 12 pax**

Av. Eng. Duarte Pacheco, 24 1070-110 Lisboa - Portugal | T.: +351 213 896 600 | lisboa.evmanager@saviotti.pt
www.dompedrolisboa.com | www.radissonhotels.com/en-us/hotels/radisson-individuals-dompedro-lisboa

FACT SHEET

MEETING ROOMS

Dom Pedro Lisboa
MEMBER OF
RADISSON Individuals.

2ND FLOOR - MOZART

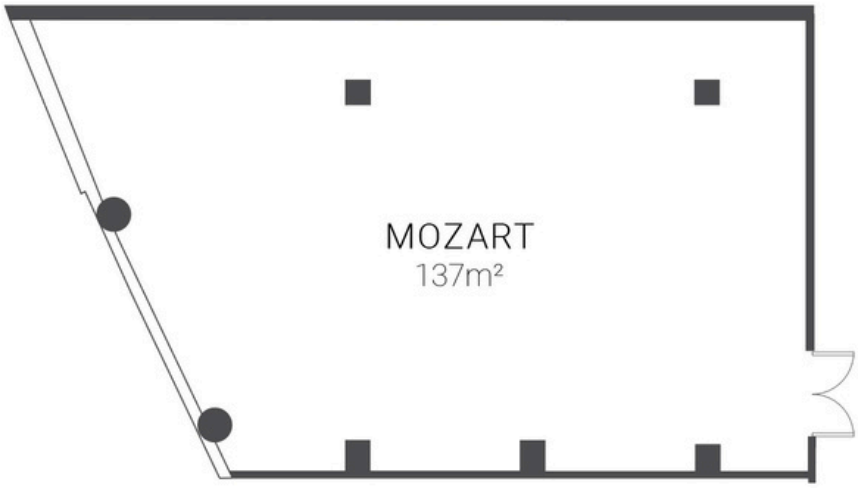

	AREA m2	COLUMS	LENGTH	WIDTH (m)	CEILLING (m)
MOZART	137	-	12,45	9,63	2,47

ACCESS

Entrance: 1
Entrance height: 2m
Door width: 2x0,9m

AIR CONDITIONING

Yes

LIGHTNING

Natural light: Yes
Open windows: No
Blackout: Yes

TELEPHONE

Yes

CONNECTIONS

Electrical outlets: 4 - 220V
Internet outlets: 1

Av. Eng. Duarte Pacheco, 24 1070-110 Lisboa - Portugal | T.: +351 213 896 600 | lisboa.evmanager@saviotti.pt
www.dompedrolisboa.com | www.radissonhotels.com/en-us/hotels/radisson-individuals-dompedro-lisboa

FACT SHEET

MEETING ROOMS

Dom Pedro Lisboa
MEMBER OF
RADISSON Individuals.

2ND FLOOR - BIZET

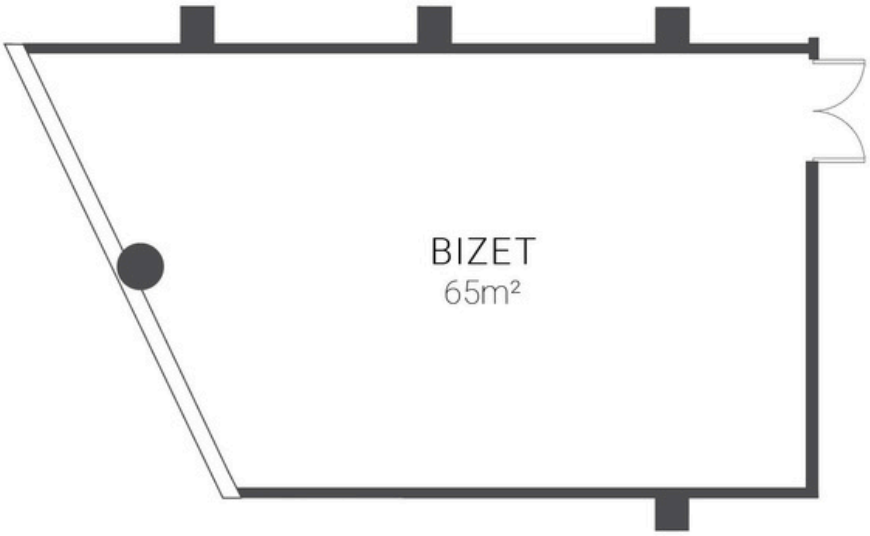

	AREA m2	COLUMS	LENGTH	WIDTH (m)	CEILLING (m)
BIZET	65	-	9,06	6,82	2,47

ACCESS

Entrance: 1
Entrance height: 2m
Door width: 2x0,9m

AIR CONDITIONING

Yes

LIGHTNING

Natural light: Yes
Open windows: No
Blackout: Yes

TELEPHONE

Yes

CONNECTIONS

Electrical outlets: 4 - 220V

Av. Eng. Duarte Pacheco, 24 1070-110 Lisboa - Portugal | T.: +351 213 896 600 | lisboa.evmanager@saviotti.pt
www.dompedrolisboa.com | www.radissonhotels.com/en-us/hotels/radisson-individuals-dompedro-lisboa

FACT SHEET

MEETING ROOMS

Dom Pedro Lisboa
MEMBER OF
RADISSON Individuals.

2ND FLOOR - CHOPIN

	AREA m2	COLUMS	LENGTH	WIDTH (m)	CEILLING (m)
CHOPIN	144	-	16,52	7,95	2,49

ACCESS

Entrance: 1
Entrance height: 2m
Door width: 2x0,9m

AIR CONDITIONING

Yes

LIGHTNING

Natural light: Yes
Open windows: Yes
Blackout: Yes

TELEPHONE

Yes

CONNECTIONS

Electrical outlets: 4 - 220V
Internet outlets: 1

Av. Eng. Duarte Pacheco, 24 1070-110 Lisboa - Portugal | T.: +351 213 896 600 | lisboa.evmanager@saviotti.pt
www.dompedrolisboa.com | www.radissonhotels.com/en-us/hotels/radisson-individuals-dompedro-lisboa

FACT SHEET

MEETING ROOMS

Dom Pedro Lisboa
MEMBER OF
RADISSON Individuals.

2ND FLOOR - STRAUSS

	AREA m2	COLUMS	LENGTH	WIDTH (m)	CEILLING (m)
STRAUSS	177	-	10,24	8,23	2,50

ACCESS

Entrance: 1
Entrance height: 2m
Door width: 2x0,9m

AIR CONDITIONING

Yes

LIGHTNING

Natural light: Yes
Open windows: Yes
Blackout: Yes

TELEPHONE

Yes

CONNECTIONS

Electrical outlets: 4 - 220V
Internet outlets: 2

Av. Eng. Duarte Pacheco, 24 1070-110 Lisboa - Portugal | T.: +351 213 896 600 | lisboa.evmanager@saviotti.pt
www.dompedrolisboa.com | www.radissonhotels.com/en-us/hotels/radisson-individuals-dompedro-lisboa

FACT SHEET

MEETING ROOMS

Dom Pedro Lisboa
MEMBER OF
RADISSON Individuals.

2ND FLOOR - WAGNER

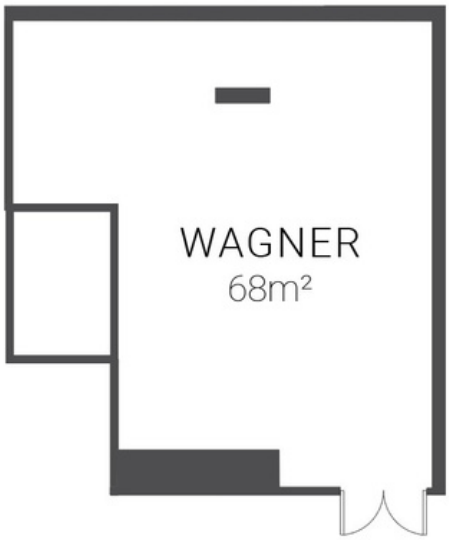

	AREA m2	COLUMS	LENGTH	WIDTH (m)	CEILLING (m)
WAGNER	68	-	8,85	6,55	2,39

ACCESS

Entrance: 1
Entrance height: 2m
Door width: 2x0,9m

AIR CONDITIONING

Yes

LIGHTNING

Natural light: No
Open windows: No
Blackout: No

TELEPHONE

Yes

CONNECTIONS

Electrical outlets: 4 - 220V
Internet outlets: 1

Av. Eng. Duarte Pacheco, 24 1070-110 Lisboa - Portugal | T.: +351 213 896 600 | lisboa.evmanager@saviotti.pt
www.dompedrolisboa.com | www.radissonhotels.com/en-us/hotels/radisson-individuals-dompedro-lisboa

FACT SHEET

MEETING ROOMS

Dom Pedro Lisboa
MEMBER OF
RADISSON Individuals.

3RD FLOOR - CAPACITIES

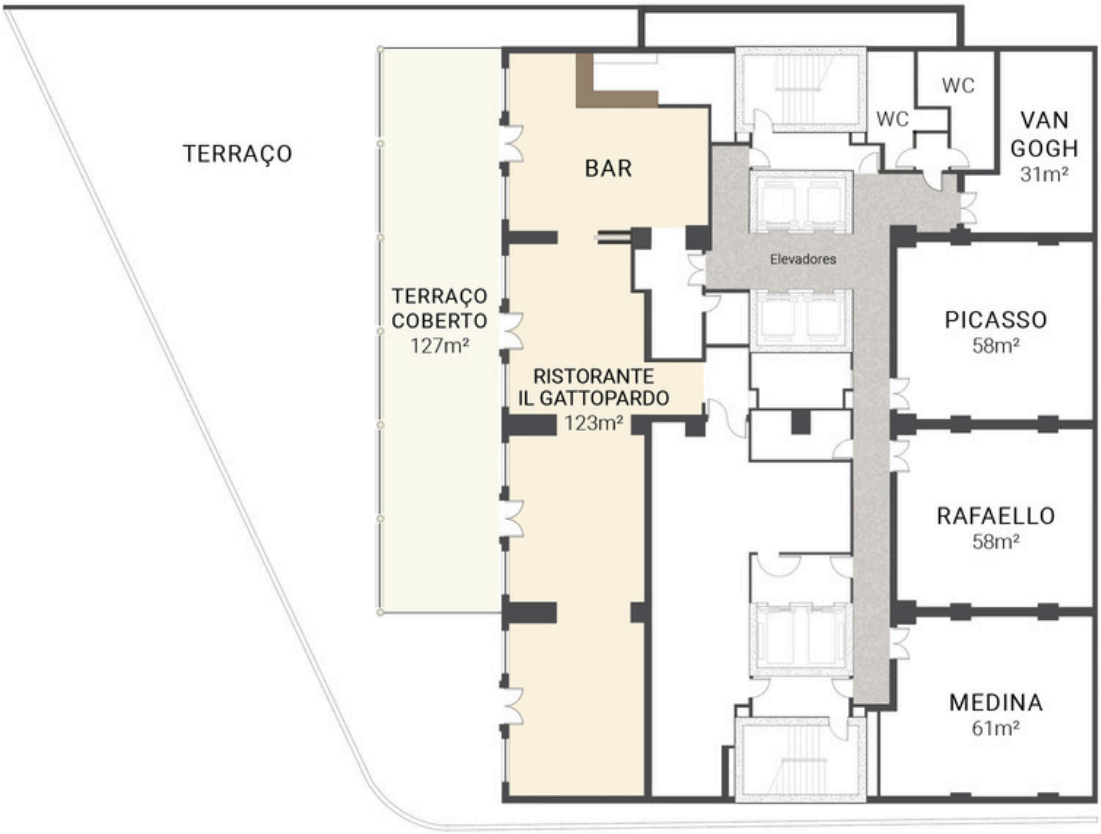

	AREA m2	CEILLING HEIGHT	THEATRE	CLASSROOM	"U" SHAPE	CABARET	COCKTAIL	BANQUETS*	BUFFET*	BOARDROOM
VAN GOGH	31	2.90	---	---	---	---	---	---	---	12
PICASSO	58	2.84	40	36	24	18	40	36	36	24
RAFAELLO	58	2.84	40	36	24	18	40	36	36	24
MEDINA	61	2.90	40	36	24	18	40	36	36	24
RISTORANTE (1)	119	2,85	---	---	---	---	---	80	50	24
TERRACE (2)	117	2,85	---	---	---	---	100	80	60	30
(1+2)	236	2,85	---	---	---	---	200	160	110	---

*** Banquets and buffet with tables for 12 pax**

Av. Eng. Duarte Pacheco, 24 1070-110 Lisboa - Portugal | T.: +351 213 896 600 | lisboa.evmanager@saviotti.pt
www.dompedrolisboa.com | www.radissonhotels.com/en-us/hotels/radisson-individuals-dompedro-lisboa

FACT SHEET

MEETING ROOMS

Dom Pedro Lisboa
MEMBER OF
RADISSON Individuals.

3RD FLOOR - VAN GOGH

	AREA m2	COLUMS	LENGTH	WIDTH (m)	CEILLING (m)
VAN GOGH	31	-	7,35	3,80	2,90

ACCESS

Entrance: 1
Entrance height: 2m
Door width: 2x0,9m

AIR CONDITIONING

Yes

LIGHTNING

Natural light: Yes
Open windows: No
Blackout: No

TELEPHONE

Yes

CONNECTIONS

Electrical outlets: 2- 220V
Internet outlets: 1

Av. Eng. Duarte Pacheco, 24 1070-110 Lisboa - Portugal | T.: +351 213 896 600 | lisboa.evmanager@saviotti.pt
www.dompedrolisboa.com | www.radissonhotels.com/en-us/hotels/radisson-individuals-dompedro-lisboa

FACT SHEET

MEETING ROOMS

Dom Pedro Lisboa
MEMBER OF
RADISSON Individuals.

3RD FLOOR - PICASSO

	AREA m2	COLUMS	LENGTH	WIDTH (m)	CEILLING (m)
PICASSO	58	-	7,26	8,16	2,84

ACCESS

Entrance: 1
Entrance height: 2m
Door width: 2x0,9m

AIR CONDITIONING

Yes

LIGHTNING

Natural light: Yes
Open windows: No
Blackout: No

TELEPHONE

Yes

CONNECTIONS

Electrical outlets: 2- 220V
Internet outlets: 1

Av. Eng. Duarte Pacheco, 24 1070-110 Lisboa - Portugal | T.: +351 213 896 600 | lisboa.evmanager@saviotti.pt
www.dompedrolisboa.com | www.radissonhotels.com/en-us/hotels/radisson-individuals-dompedro-lisboa

FACT SHEET

MEETING ROOMS

Dom Pedro Lisboa
MEMBER OF
RADISSON Individuals.

3RD FLOOR - RAFAELLO

	AREA m2	COLUMS	LENGTH	WIDTH (m)	CEILLING (m)
RAFAELLO	58	-	7,24	8,16	2,84

ACCESS

Entrance: 1
Entrance height: 2m
Door width: 2x0,9m

AIR CONDITIONING

Yes

LIGHTNING

Natural light: Yes
Open windows: Yes
Blackout: Yes

TELEPHONE

Yes

CONNECTIONS

Electrical outlets: 2- 220V
Internet outlets: 1

Av. Eng. Duarte Pacheco, 24 1070-110 Lisboa - Portugal | T.: +351 213 896 600 | lisboa.evmanager@saviotti.pt
www.dompedrolisboa.com | www.radissonhotels.com/en-us/hotels/radisson-individuals-dompedro-lisboa

FACT SHEET

MEETING ROOMS

Dom Pedro Lisboa
MEMBER OF
RADISSON Individuals.

3RD FLOOR - MEDINA

	AREA m2	COLUMS	LENGTH	WIDTH (m)	CEILLING (m)
MEDINA	61	-	7,40	8,16	2,90

ACCESS

Entrance: 1
Entrance height: 2m
Door width: 2x0,9m

AIR CONDITIONING

Yes

LIGHTNING

Natural light: Yes
Open windows: Yes
Blackout: Yes

TELEPHONE

Yes

CONNECTIONS

Electrical outlets: 2- 220V
Internet outlets: 1

Av. Eng. Duarte Pacheco, 24 1070-110 Lisboa - Portugal | T.: +351 213 896 600 | lisboa.evmanager@saviotti.pt
www.dompedrolisboa.com | www.radissonhotels.com/en-us/hotels/radisson-individuals-dompedro-lisboa

FACT SHEET

MEETING ROOMS

Dom Pedro Lisboa
MEMBER OF
RADISSON Individuals.

-1 FLOOR - CAPACITIES

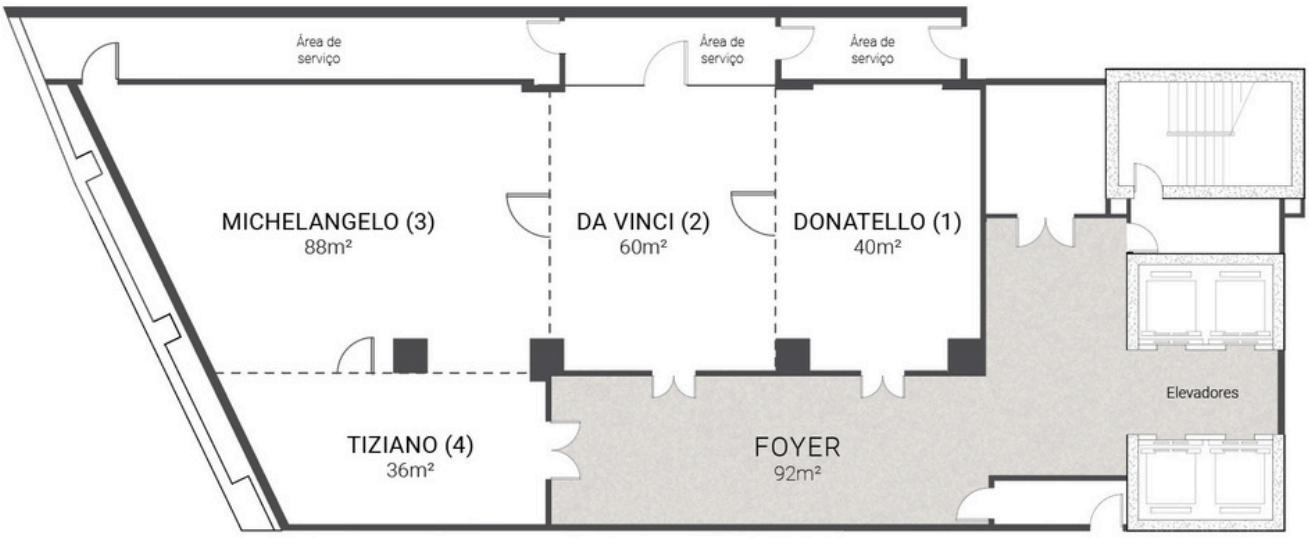

	AREA m2	CEILLING HEIGHT	THEATRE	CLASSROOM	"U" SHAPE	CABARET	COCKTAIL	BANQUETS*	BUFFET*	BOARDROOM
DONATELLO (1)	40	2.60	28	20	12	10	22	24	20	12
DA VINCI (2)	60	2.60	42	30	18	15	40	36	30	18
MICHELANGELO (3)	88	2.60	50	30	21	22	85	53	44	26
TIZIANO (4)	36	2.60	---	---	---	---	---	---	---	12
(1+2)	100	2.60	70	50	30	24	90	60	50	30
(2+3)	148	2.60	104	74	44	38	133	89	74	44
(3+4)	124	2.60	---	---	---	32	112	74	62	---
MEDICI (3+2+1)	188	2.60	132	94	56	48	169	113	94	56
RENAISSANCE (4+3+2+1)	224	2.60	---	---	---	56	202	134	112	---

*** Banquets and buffet with tables for 12 pax**

Av. Eng. Duarte Pacheco, 24 1070-110 Lisboa - Portugal | T.: +351 213 896 600 | lisboa.evmanager@saviotti.pt
www.dompedrolisboa.com | www.radissonhotels.com/en-us/hotels/radisson-individuals-dompedro-lisboa

FACT SHEET

MEETING ROOMS

Dom Pedro Lisboa
MEMBER OF
RADISSON Individuals.

-1 FLOOR - DONATELLO

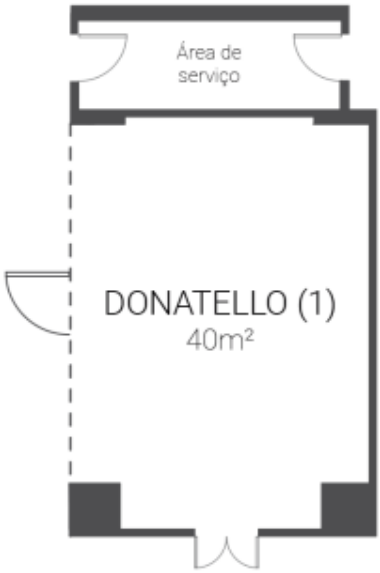

	AREA m2	COLUMS	LENGTH	WIDTH (m)	CEILLING (m)
DONATELLO	40	-	5,00	8,00	2,60

ACCESS

Entrance: 1
Entrance height: 2m
Door width: 2x0,9m

AIR CONDITIONING

Yes

LIGHTNING

Natural light: No
Open windows: No
Blackout: No

TELEPHONE

Yes

CONNECTIONS

Electrical outlets: 4- 220V
Internet outlets: 1

FACT SHEET

MEETING ROOMS

Dom Pedro Lisboa
MEMBER OF
RADISSON Individuals.

-1 FLOOR - DA VINCI

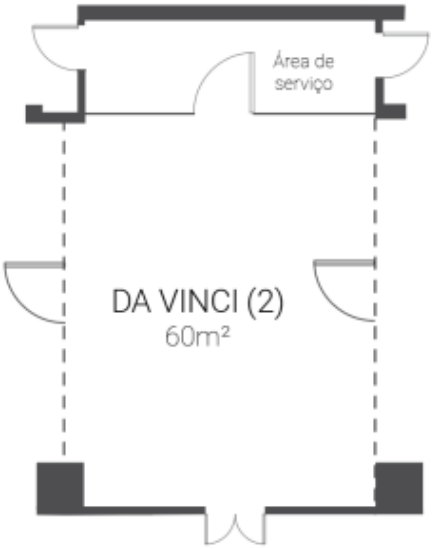

	AREA m2	COLUMS	LENGTH	WIDTH (m)	CEILLING (m)
DA VINCI	60	-	6,00	10,00	2,60

ACCESS

Entrance: 1
Entrance height: 2m
Door width: 2x0,9m

AIR CONDITIONING

Yes

LIGHTNING

Natural light: No
Open windows: No
Blackout: No

TELEPHONE

Yes

CONNECTIONS

Electrical outlets: 4- 220V
Internet outlets: 2

Av. Eng. Duarte Pacheco, 24 1070-110 Lisboa - Portugal | T.: +351 213 896 600 | lisboa.evmanager@saviotti.pt
www.dompedrolisboa.com | www.radissonhotels.com/en-us/hotels/radisson-individuals-dompedro-lisboa

FACT SHEET

MEETING ROOMS

Dom Pedro Lisboa
MEMBER OF
RADISSON Individuals.

-1 FLOOR - MICHELANGELO

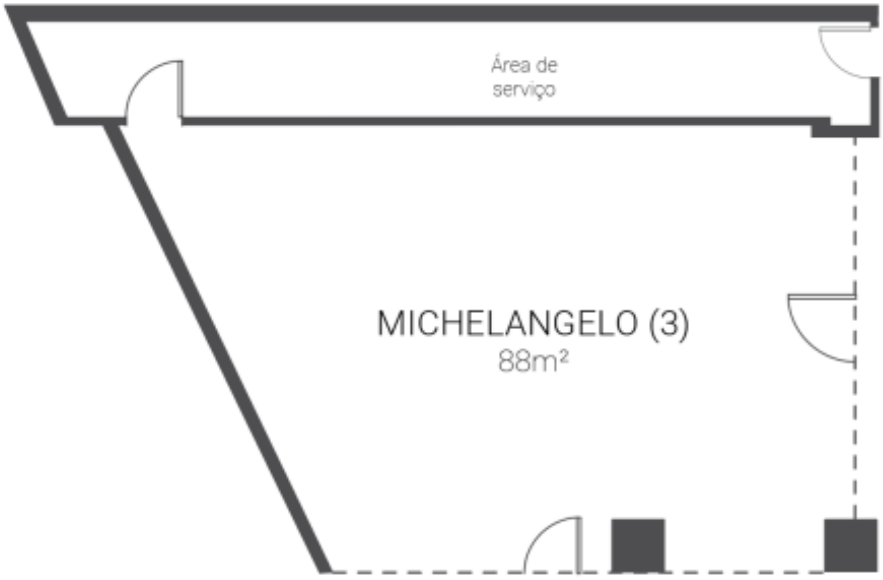

	AREA m2	COLUMS	LENGTH	WIDTH (m)	CEILLING (m)
MICHELANGELO	88	-	11,00	8,00	2,60

ACCESS

Entrance: 1
Entrance height: 2m
Door width: 2x0,9m

AIR CONDITIONING

Yes

LIGHTNING

Natural light: No
Open windows: No
Blackout: No

TELEPHONE

Yes

CONNECTIONS

Electrical outlets: 4- 220V
Internet outlets: 0

FACT SHEET

MEETING ROOMS

Dom Pedro Lisboa
MEMBER OF
RADISSON Individuals.

-1 FLOOR - TIZIANO

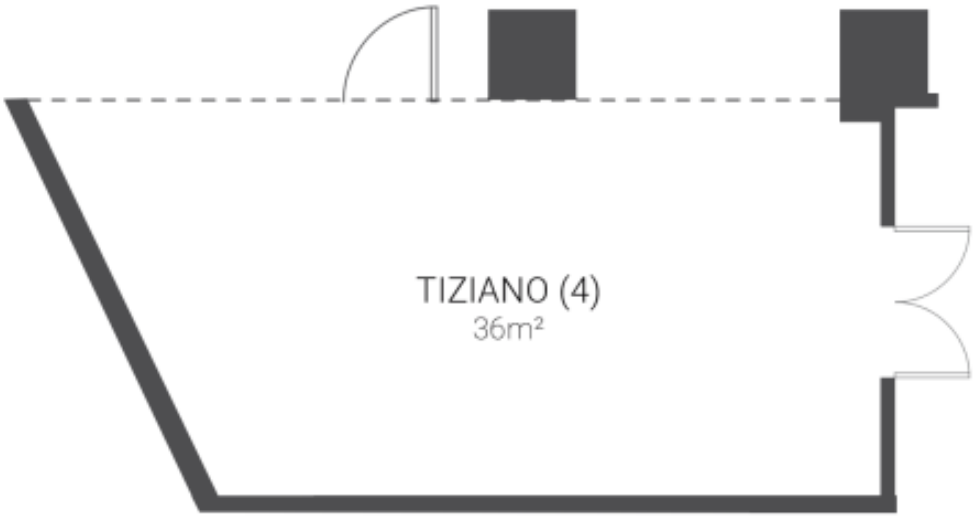

	AREA m2	COLUMS	LENGTH	WIDTH (m)	CEILLING (m)
TIZIANO	36	-	9,00	4,00	2,60

ACCESS

Entrance: 1
Entrance height: 2m
Door width: 2x0,9m

AIR CONDITIONING

Yes

LIGHTNING

Natural light: No
Open windows: No
Blackout: No

TELEPHONE

Yes

CONNECTIONS

Electrical outlets: 1- 220V

FACT SHEET

MEETING ROOMS

Dom Pedro Lisboa
MEMBER OF
RADISSON Individuals.

-1 FLOOR - DONATELLO (1) + DA VINCI (2)

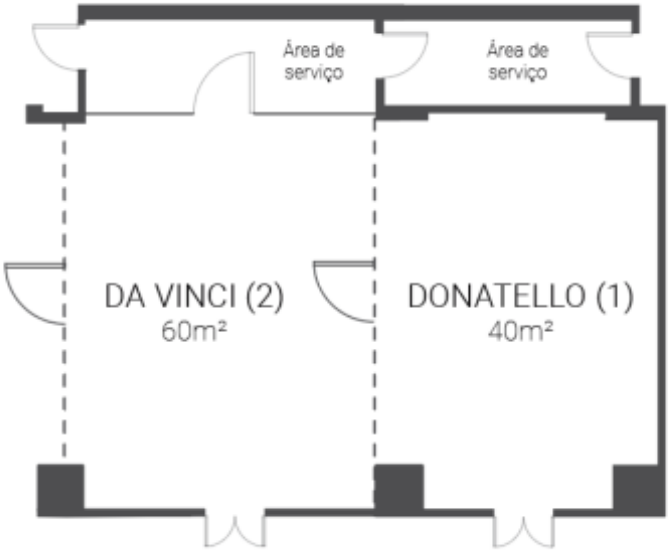

	AREA m2	COLUMS	LENGTH	WIDTH (m)	CEILLING (m)
(1+2)	100	-	11,00	10,00	2,60

ACCESS

Entrance: 2
Entrance height: 2m
Door width: 2x0,9m

AIR CONDITIONING

Yes

LIGHTNING

Natural light: No
Open windows: No
Blackout: No

TELEPHONE

Yes

CONNECTIONS

Electrical outlets: 10- 220V
Internet outlets: 2

FACT SHEET

MEETING ROOMS

Dom Pedro Lisboa
MEMBER OF
RADISSON Individuals.

-1 FLOOR - DA VINCI (2) + MICHELANGELO (3)

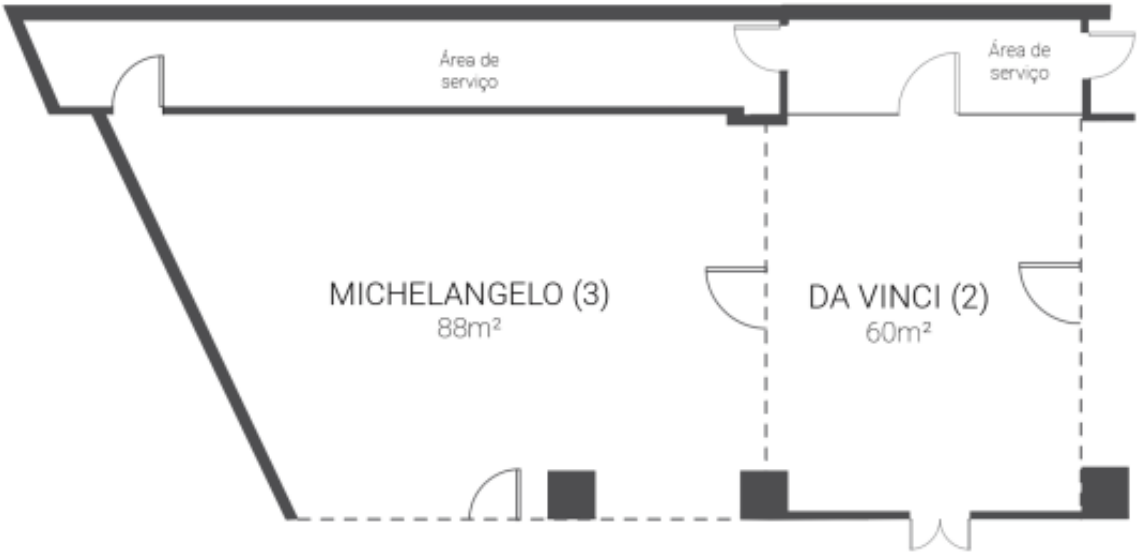

	AREA m2	COLUMS	LENGTH	WIDTH (m)	CEILLING (m)
(2+3)	148	-	17,00	10,00	2,60

ACCESS

Entrance: 2
Entrance height: 2m
Door width: 2x0,9m

AIR CONDITIONING

Yes

LIGHTNING

Natural light: No
Open windows: No
Blackout: No

TELEPHONE

Yes

CONNECTIONS

Electrical outlets: 10- 220V
Internet outlets: 2

Av. Eng. Duarte Pacheco, 24 1070-110 Lisboa - Portugal | T.: +351 213 896 600 | lisboa.evmanager@saviotti.pt
www.dompedrolisboa.com | www.radissonhotels.com/en-us/hotels/radisson-individuals-dompedro-lisboa

FACT SHEET

MEETING ROOMS

Dom Pedro Lisboa
MEMBER OF
RADISSON Individuals.

-1 FLOOR - MEDICI (1 + 2 + 3)

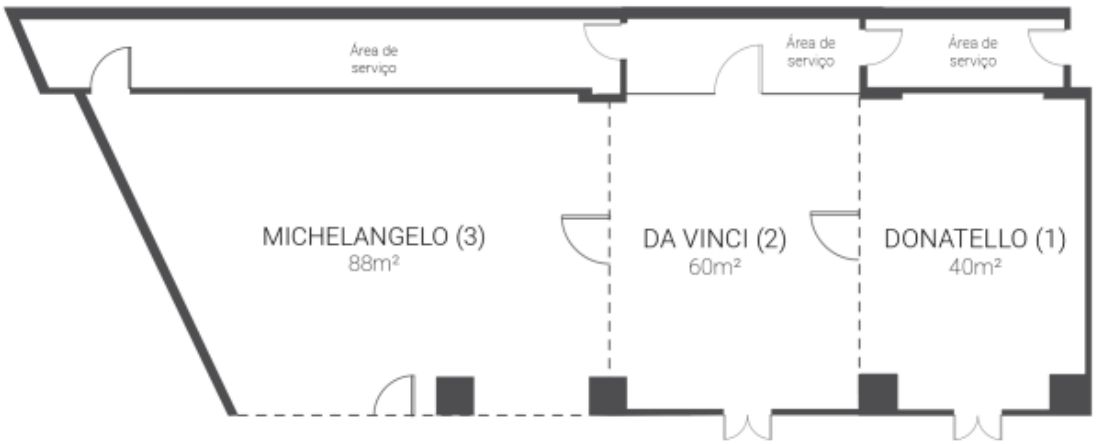

	AREA m2	COLUMS	LENGTH	WIDTH (m)	CEILLING (m)
MEDICI (1+2+3)	188	-	28,00	10,00	2,60

ACCESS

Entrance: 2
Entrance height: 2m
Door width: 2x0,9m

AIR CONDITIONING

Yes

LIGHTNING

Natural light: No
Open windows: No
Blackout: No

TELEPHONE

Yes

CONNECTIONS

Electrical outlets: 10- 220V
Internet outlets: 2

Av. Eng. Duarte Pacheco, 24 1070-110 Lisboa - Portugal | T.: +351 213 896 600 | lisboa.evmanager@saviotti.pt
www.dompedrolisboa.com | www.radissonhotels.com/en-us/hotels/radisson-individuals-dompedro-lisboa

FACT SHEET

MEETING ROOMS

Dom Pedro Lisboa
MEMBER OF
RADISSON Individuals.

-1 FLOOR - RENAISSANCE (1 + 2 + 3 + 4)

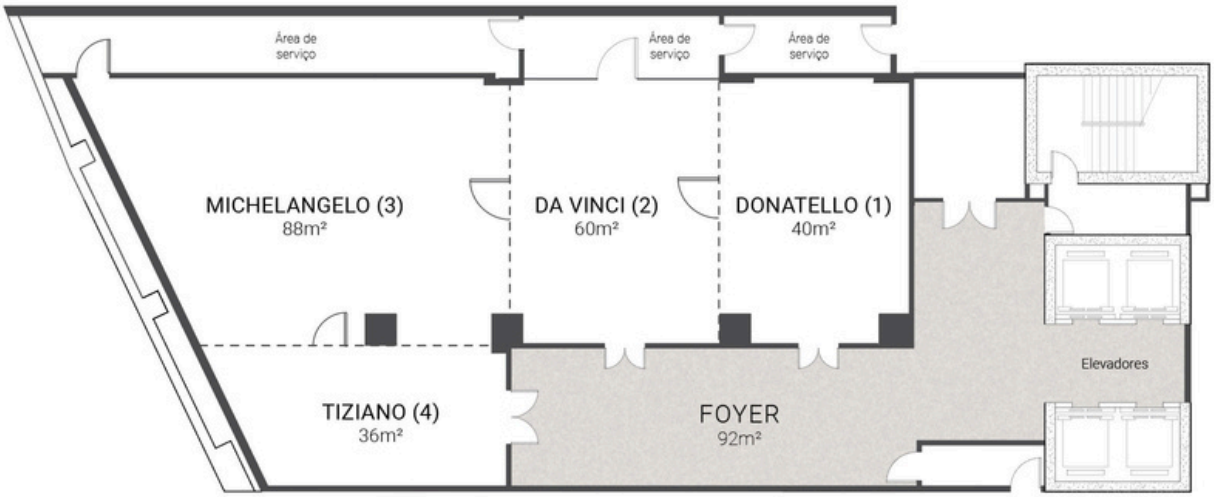

	AREA m2	COLUMS	LENGTH	WIDTH (m)	CEILLING (m)
RENAISSANCE (1+2+3+4)	244	-	28,00	12,00	2,60

ACCESS

Entrance: 3
Entrance height: 2m
Door width: 2x0,9m

AIR CONDITIONING

Yes

LIGHTNING

Natural light: No
Open windows: No
Blackout: No

TELEPHONE

Yes

CONNECTIONS

Electrical outlets: 14- 220V
Internet outlets: 2

Av. Eng. Duarte Pacheco, 24 1070-110 Lisboa - Portugal | T.: +351 213 896 600 | lisboa.evmanager@saviotti.pt
www.dompedrolisboa.com | www.radissonhotels.com/en-us/hotels/radisson-individuals-dompedro-lisboa